



**6 WHITTLE CLOSE, STOKE ORCHARD, GLOUCESTERSHIRE, GL52 7SA**

**ASKING PRICE £535,000 - FREEHOLD**



### Whittle Close, GL52 7SA

Overall 25'9" x 9'11" (7.8m x 3m)

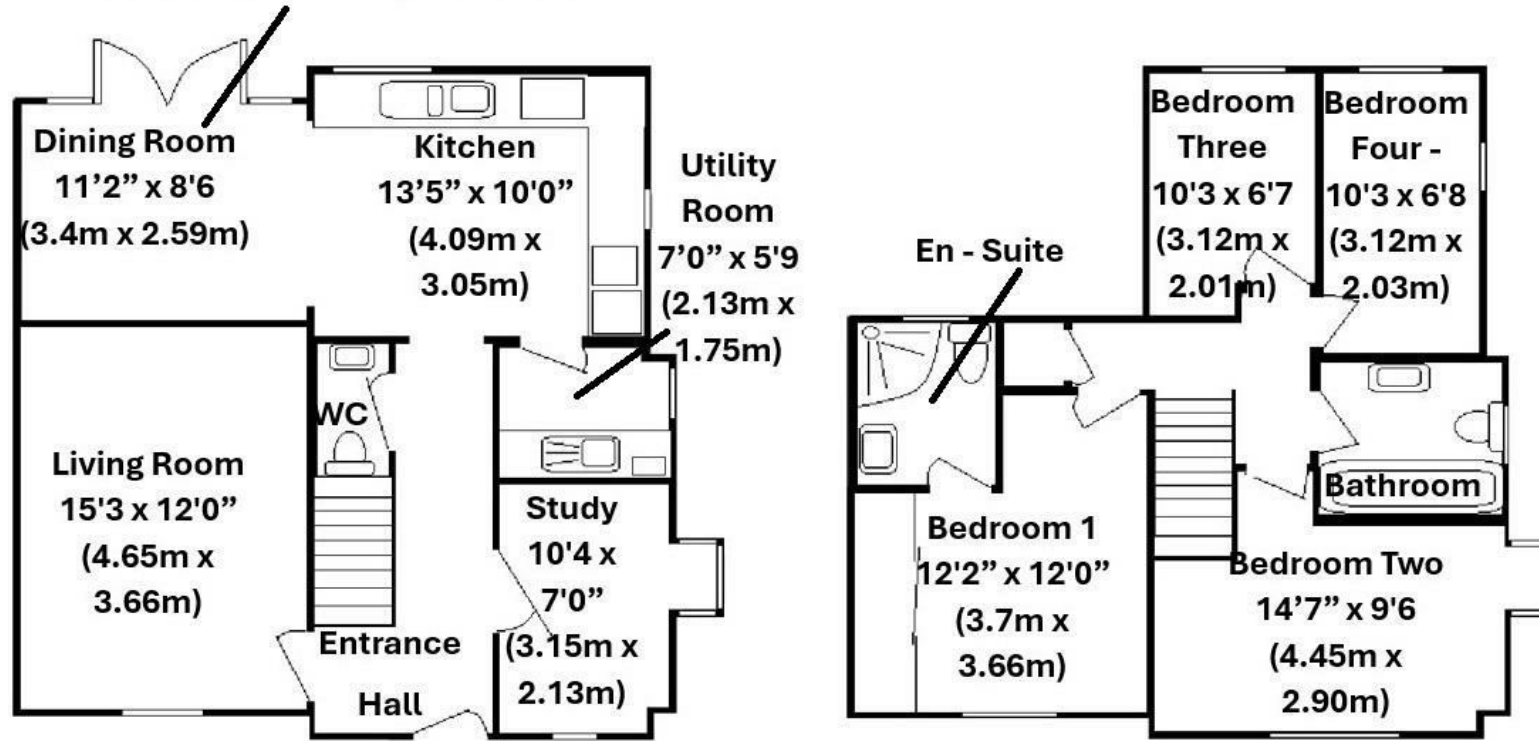

**Floorplan for guidance only - not to scale**

**Overall approximate measurements 1249 sq ft (116 sq mt)**



A superbly presented and appointed Detached House found at the head of a cul-de-sac within the popular village of Stoke Orchard. This attractive residence was constructed in 2013 by Bloor Homes and has benefitted from many additional non-standard features including automatic Markilux sun canopy/awning (with sun/wind sensor and remote control) to the dining room glass roof, fitted Hammonds wardrobes to the main bedroom and made to measure blinds at all windows, the property also offers gas central heating, double glazing and solar panels.

The spacious accommodation is arranged to offer a wide entrance hall, ground floor cloakroom (wc), large living room, study (with square bay window), generous fitted kitchen with access into the utility room and open access into the dining room. On the first floor there are FOUR BEDROOMS (main bedroom with fitted wardrobes and en-suite shower room) together with a family bathroom. Of particular note is the established private part walled rear garden which has some lovely mature shrubs/trees including a stunning Magnolia Tree. There is a pedestrian rear access gate giving access to the wider than average driveway leading to the Detached Garage (with power and light) which has a gated section at the side, ideal for bin storage or similar.







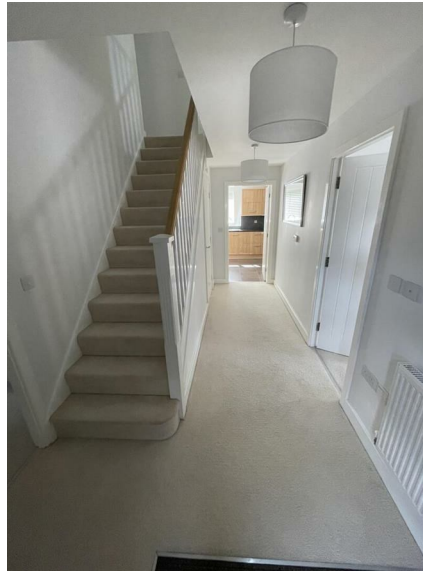
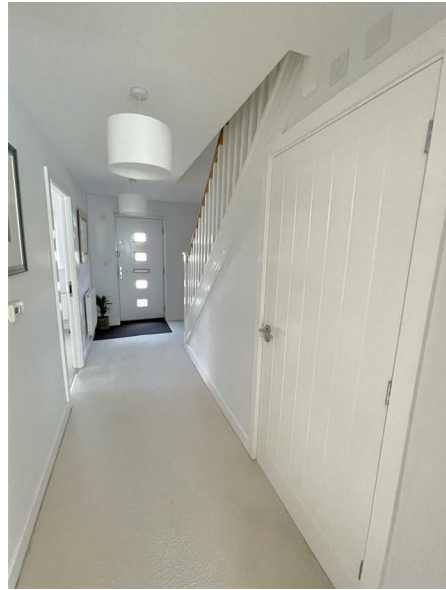

All information subject to legal confirmation

Important Notice: SureLet have not tested any apparatus/installations/ services and cannot vouch for their condition. We therefore strongly recommend that their condition is verified by prospective purchaser(s) through surveyors or solicitors.

Money laundering regulations: Please be aware that we are required by law to comply with the Anti Money Laundering (AML) regulations set out by HMRC for all property transactions. Therefore it is mandatory for both buyers and sellers to successfully complete these checks before any property transaction can proceed. A fee will be charged for each individual AML check conducted.

SureLet may offer to assist in arranging insurance or other products/services and/or mortgages and may be entitled to receive commission in respect of any services provided. It is your decision whether you choose to deal with a company or service we recommend to you. In making that decision, you should know that we may receive referral fees worth between £200 and £1500 per annum



Energy Efficiency Rating		Current	Potential
<i>Very energy efficient - lower running costs</i>			
(92 plus) <b>A</b>			
(81-91) <b>B</b>			
(69-80) <b>C</b>			
(55-68) <b>D</b>			
(39-54) <b>E</b>			
(21-38) <b>F</b>			
(1-20) <b>G</b>			
<i>Not energy efficient - higher running costs</i>			
<b>England &amp; Wales</b>	EU Directive 2002/91/EC		

Sure Property Group  
23 Bath Street, Cheltenham  
GL50 1YA  
01242 241200  
info@surecheltenham.co.uk